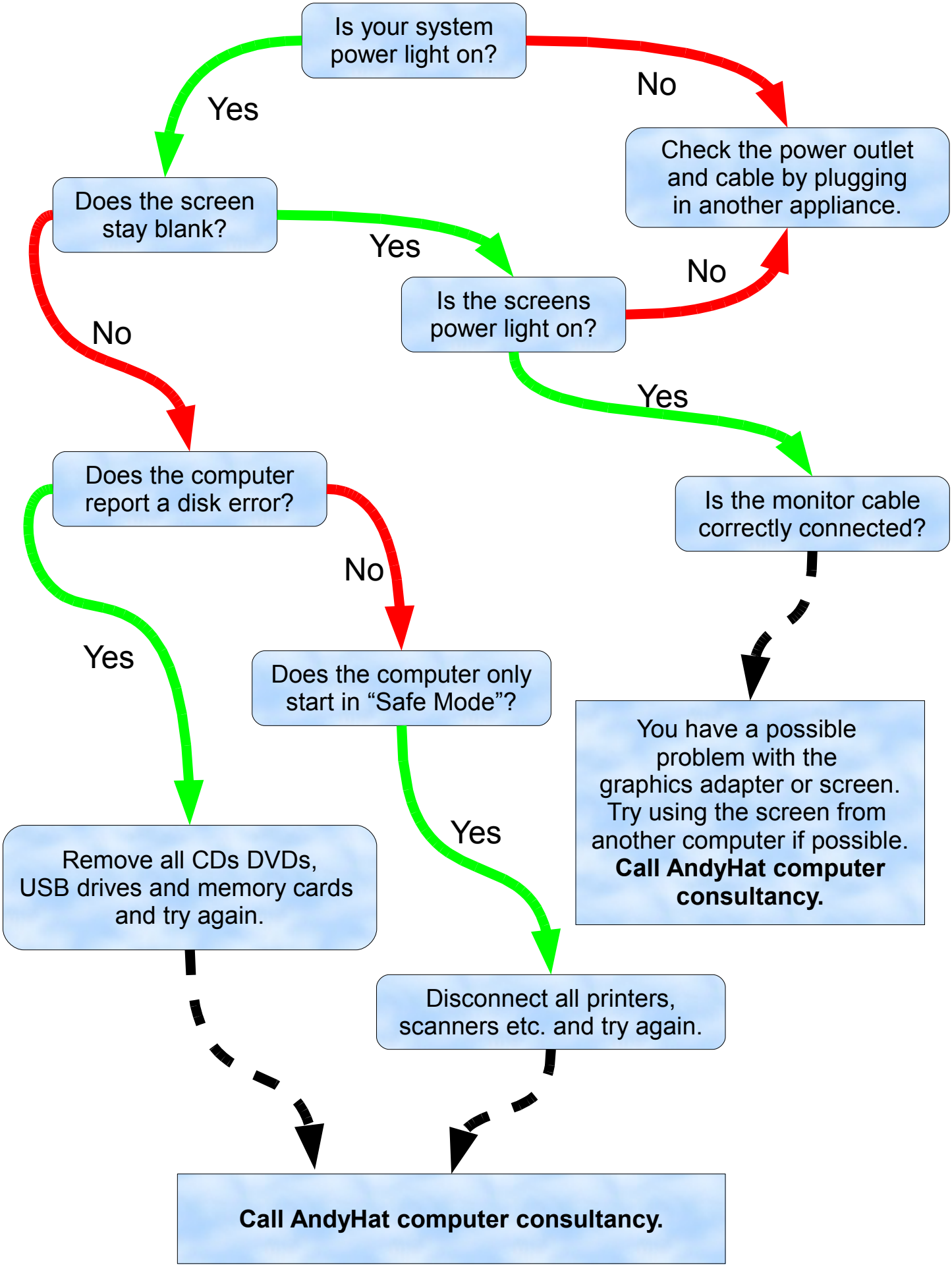Desktop PC does not appear to start